

PLAT OF SURVEY
LOT 1 CSM 3694
RECORDED IN VOL. 22, PAGE 102
DOCUMENT NO. 603912
LOCATED IN THE NW 1/4 OF THE SW 1/4 SEC. 7
TOWN 2 NORTH, RANGE 17 EAST
CITY OF ELKHORN, WALWORTH COUNTY, WISCONSIN

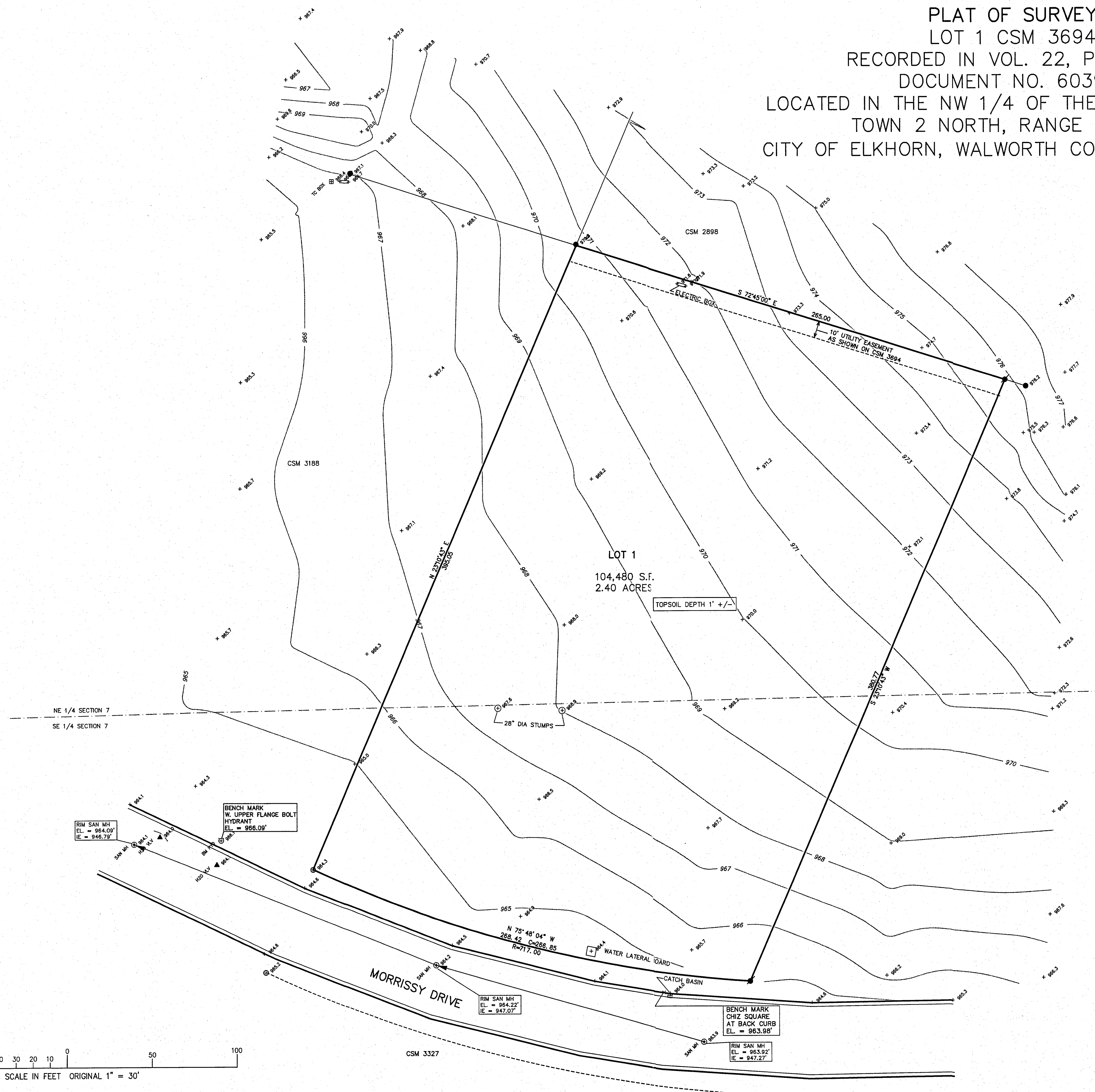
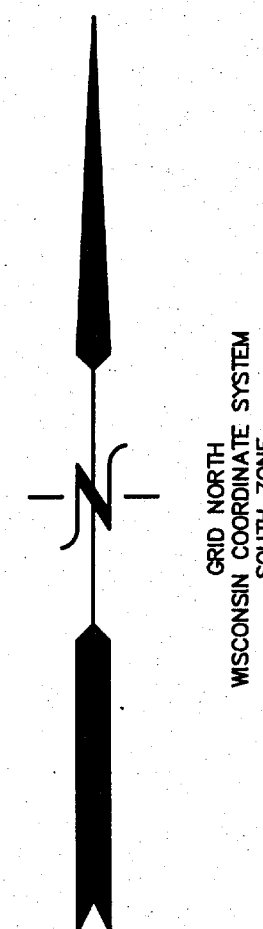

- LEGEND
- FOUND IRON REBAR STAKE
 - FOUND IRON PIPE STAKE
 - SET IRON REBAR STAKE

FEB 24 2005

NOTE: COPIES OF THIS MAP TO WHICH THE FOLLOWING CERTIFICATE WILL APPLY SHOW SURVEYOR'S ORIGINAL SEAL AND SIGNATURE IN RED INK. COPIES BY ANY OTHER MEANS MAY HAVE ALTERATIONS WHICH DO NOT REPRESENT THE SURVEYOR'S WORK PRODUCT.

I HEREBY CERTIFY THAT THE ABOVE DESCRIBED PROPERTY HAS BEEN SURVEYED UNDER MY DIRECTION AND THAT THE ABOVE MAP IS A TRUE REPRESENTATION THEREOF AND SHOWS THE SIZE AND LOCATION OF THE PROPERTY, ITS EXTERIOR BOUNDARIES, THE LOCATION OF ALL VISIBLE STRUCTURES, AND DIMENSIONS OF ALL PRINCIPLE BUILDINGS THEREON, BOUNDARY FENCES, APPARENT EASEMENTS, ROADWAYS, AND VISIBLE ENCROACHMENTS, IF ANY. THIS SURVEY IS MADE FOR THE USE OF THE PRESENT OWNERS OF THE PROPERTY, AND ALSO THOSE WHO PURCHASE, MORTGAGE, OR GUARANTEE THE TITLE THERETO WITHIN ONE YEAR FROM THE DATE HEREOF.

DATED: FEB. 1, 2005

PETER S. GORDON R.L.S. 2101

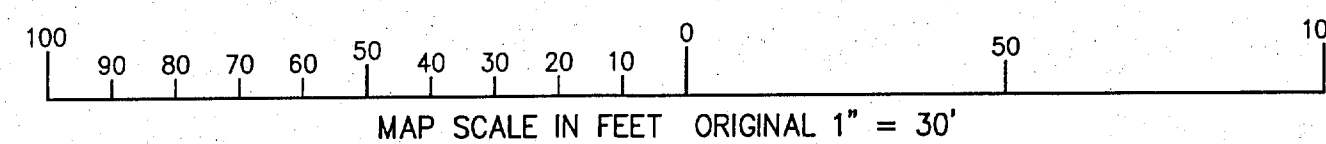
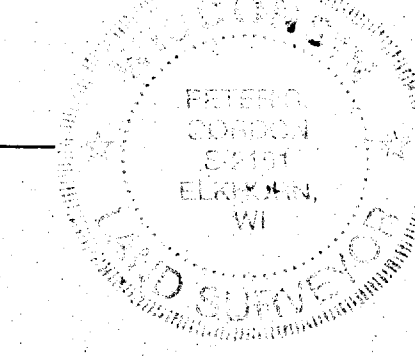

WORK ORDERED BY:
SIEVERT MECHANICAL SERVICES
2095 HAMMOND DRIVE
SCHAUMBURG, IL. 60173

FARRIS, HANSEN & ASSOCIATES, INC.
ENGINEERING - ARCHITECTURE - SURVEYING
7 RIDGWAY COURT P.O. BOX 437
ELKHORN, WISCONSIN 53121
OFFICE: (262) 723-2098 FAX: (262) 723-5886

REVISIONS

PROJECT NO.
6517
DATE
03-31-04
SHEET NO.
1 OF 1

004-1820